

# Shoulder Pain Assessment

Mr Muiris Kennedy, Consultant Orthopaedic Surgeon  
Beacon Centre for Orthopaedics

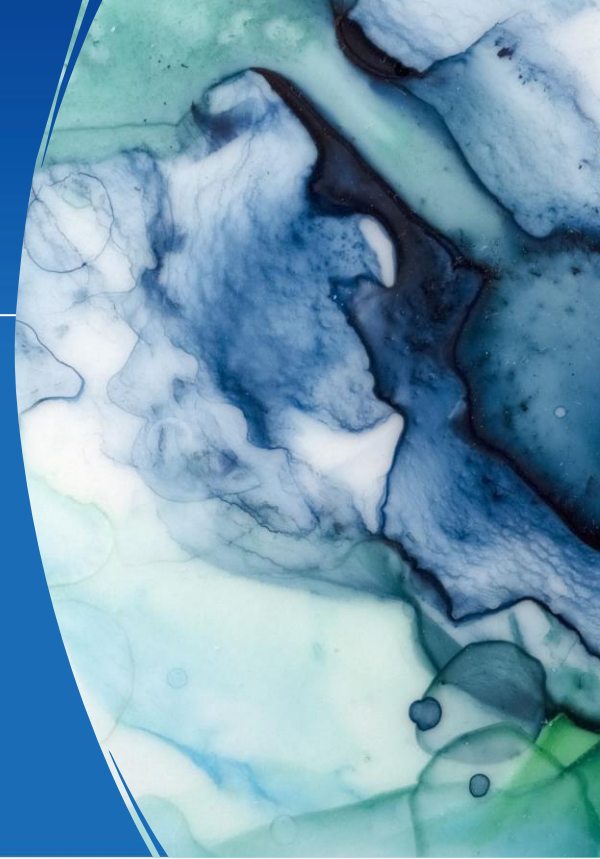

## Four questions

---

Age

Location of pain

Trauma ?

Stiffness ?



18-40 years

- Instability

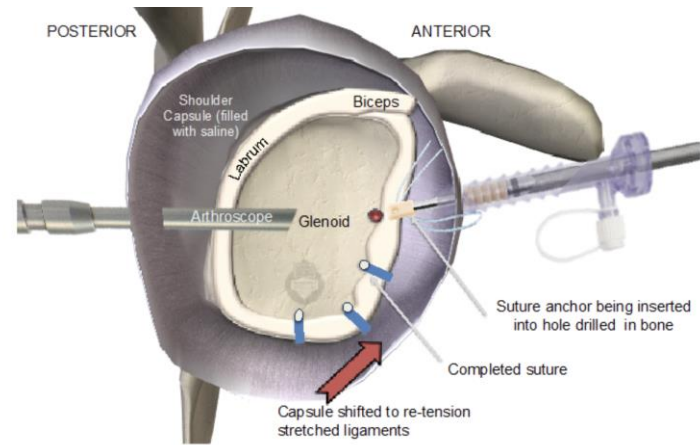

18-40 years

---

- LHB tendonitis

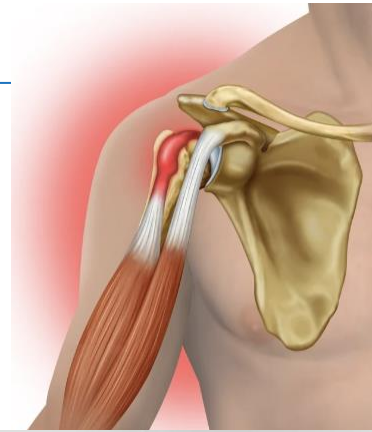

18-40 years

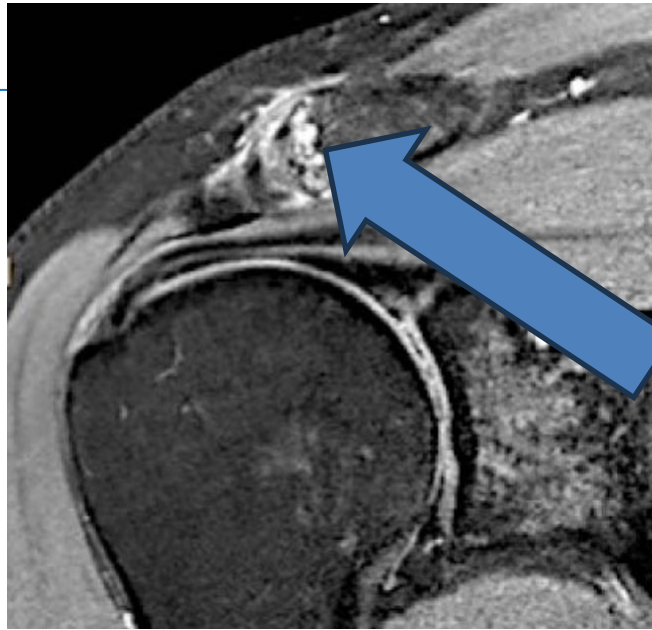

- AC joint pain

barbell bench press



- Tendinopathy

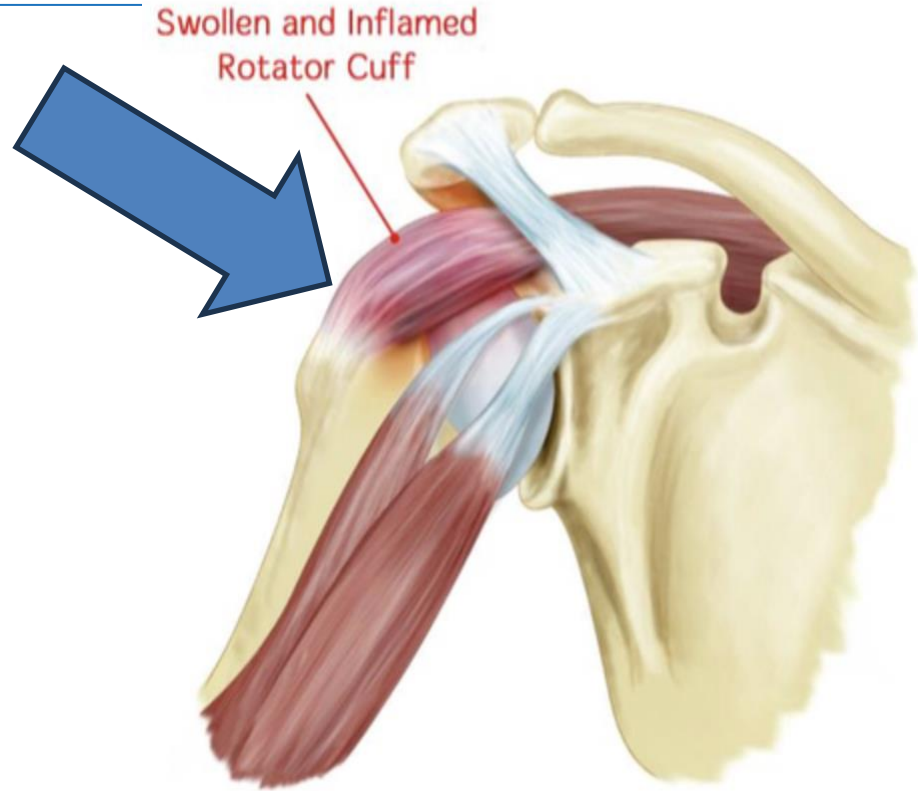

Rotator Cuff Tendinopathy

- Adhesive capsulitis

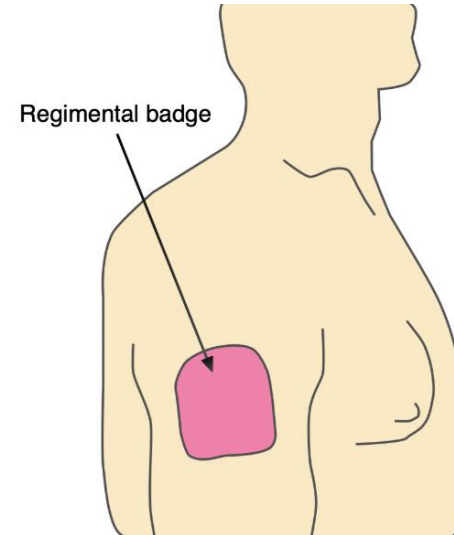
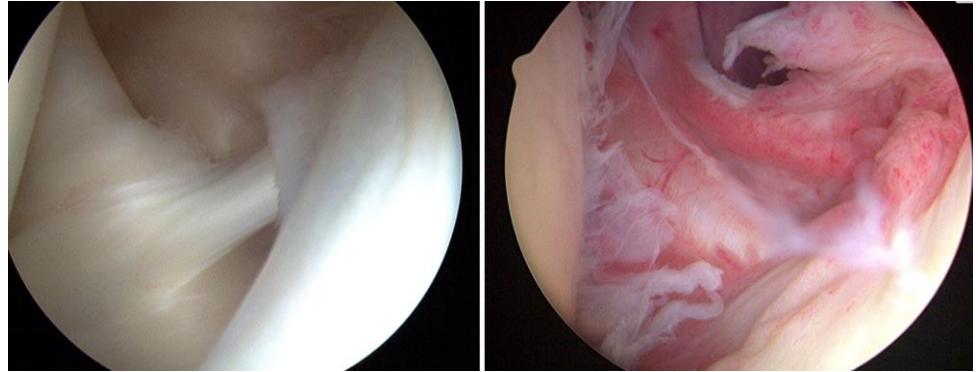

- Tendon Tear

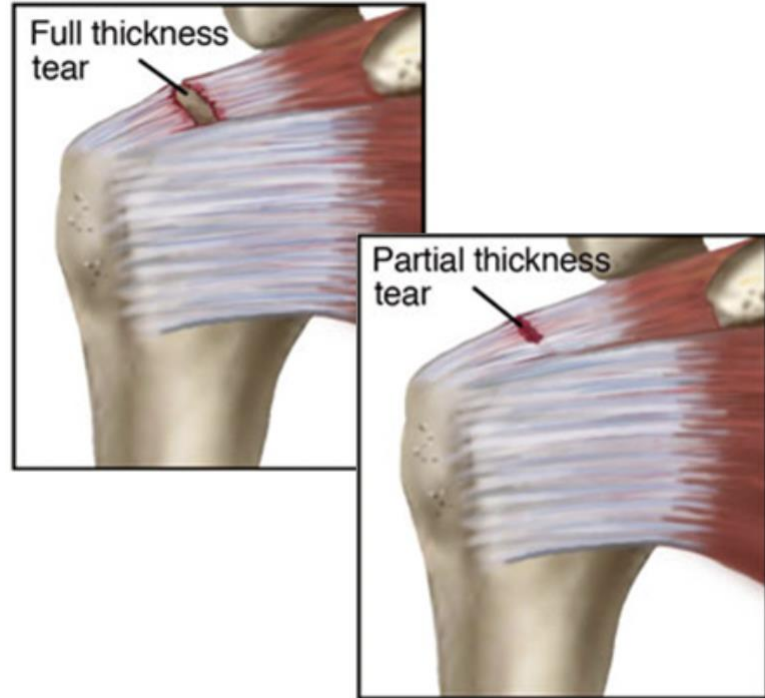



- Tendinopathy

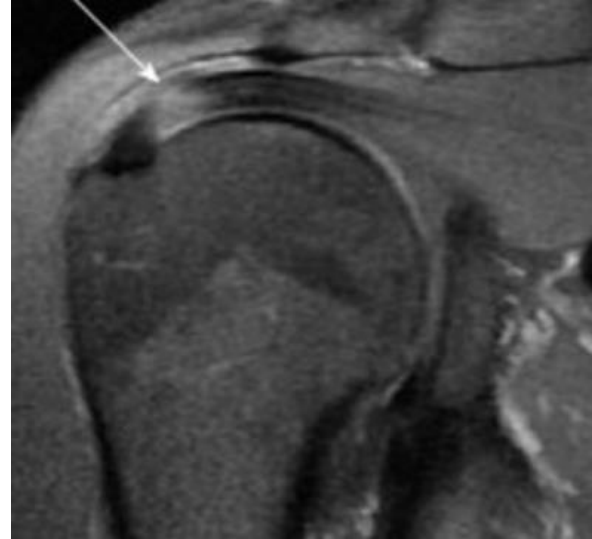

- Rotator cuff tear



## Gleno-humeral Arthritis

- GH joint arthritis



# Location of pain

---

## C-spine aetiology



## Shoulder aetiology



## Location of pain

---



## Location of pain

---

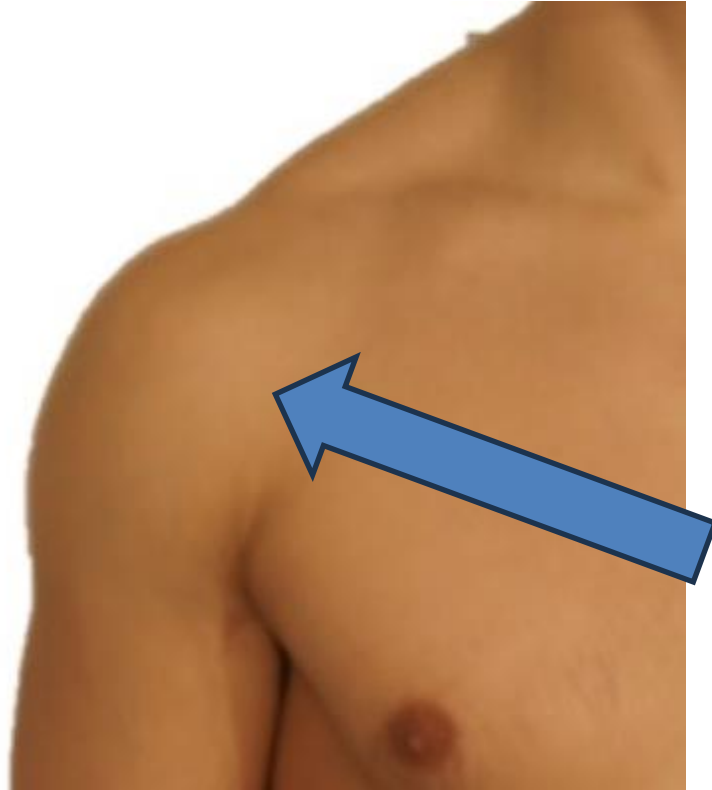

## Location of pain

---

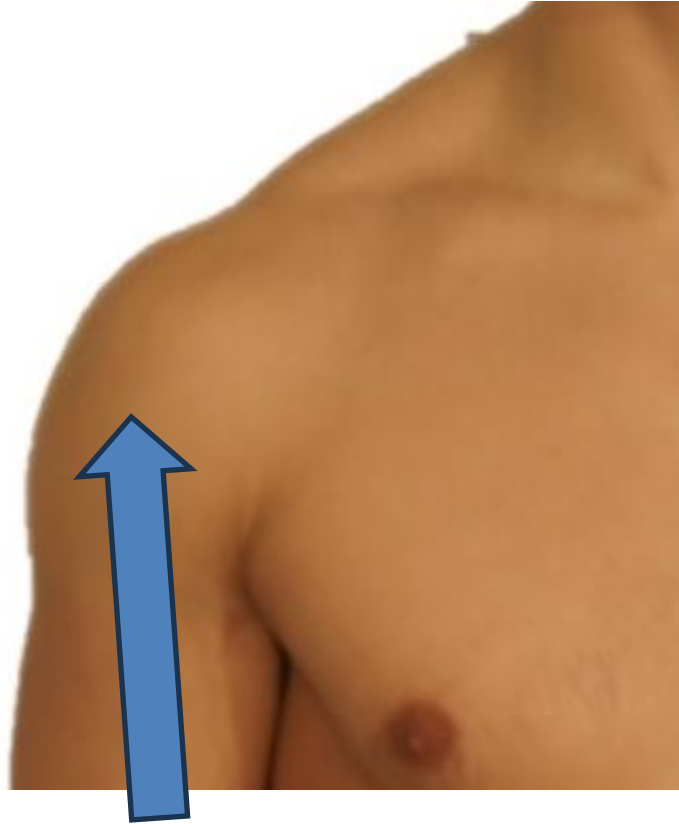

## Location of pain

---

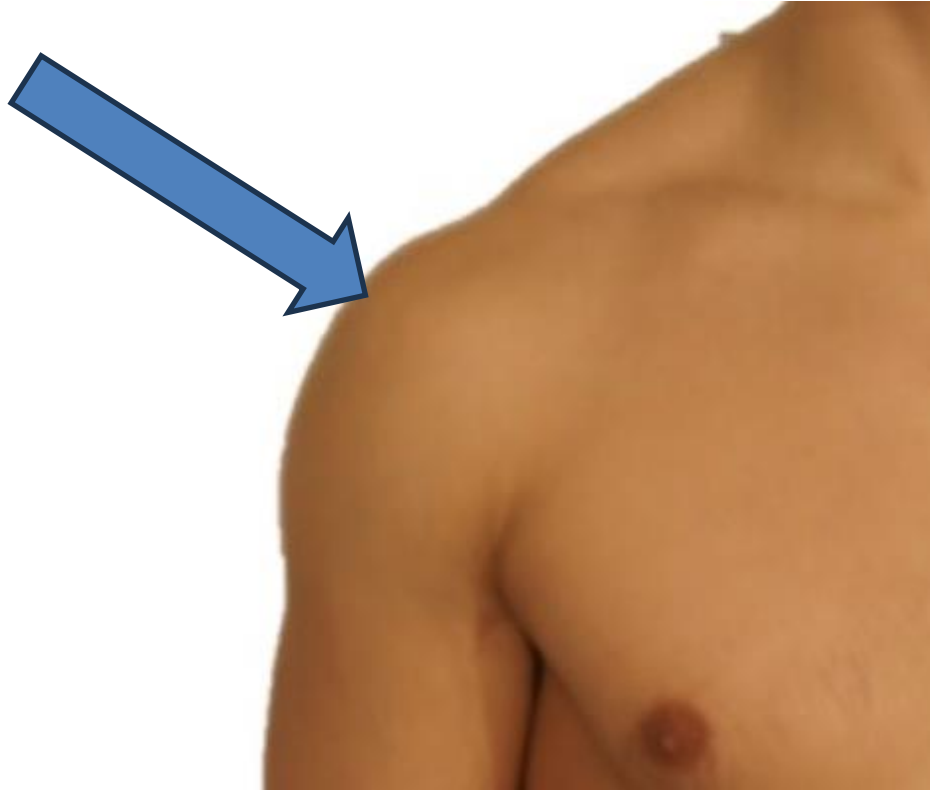



## Location of pain

---

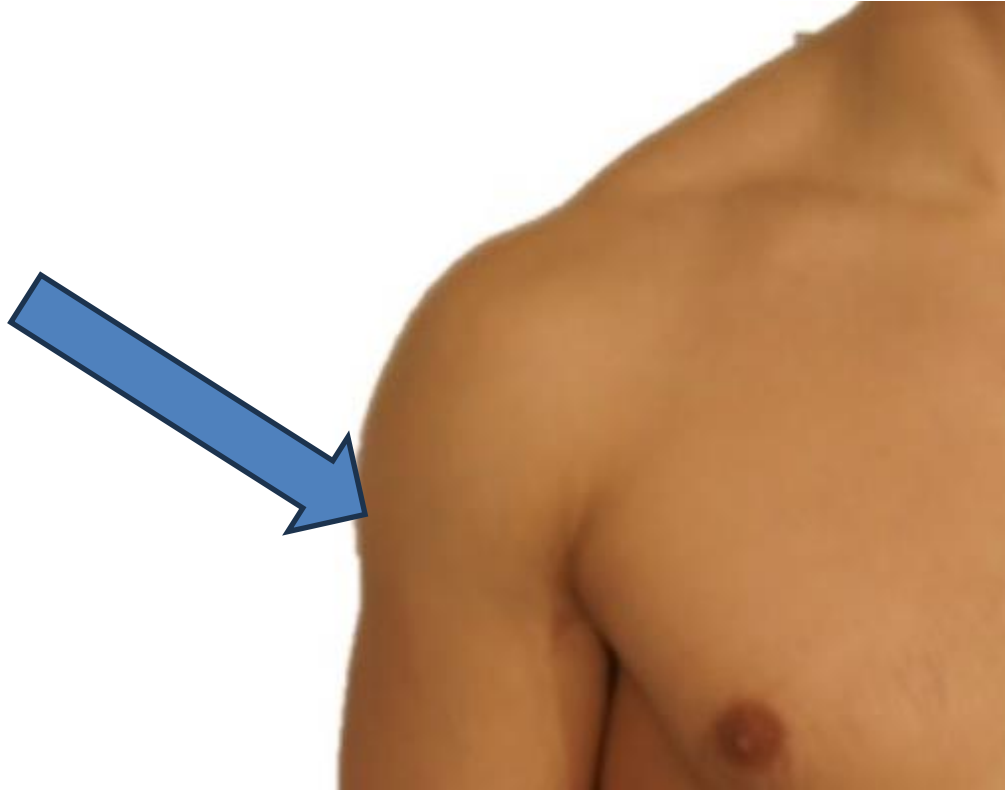

### Possible Consequences

- Fracture / Dislocation



### Possible Consequences

- Tendon tear



### Possible Consequences

- Adhesive capsulitis

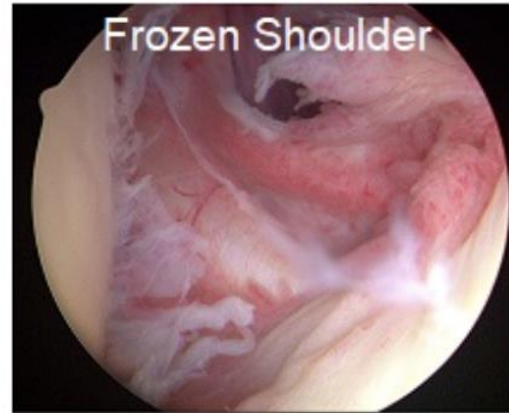

## Trial of non operative Rx

- Degenerative tears
- Smaller tears
- Partial tears
- Irreparable tears
- Age/Comorbidities

## Non operative treatment

- Reassurance
- Steroid subacromial injection (max 3)
- Analgesia
- Physio

## Operative Rx

- Failure of non operative management
- Medium or large full thickness tears
- Traumatic tears
- Younger age
- Persistent weakness

# Signs of a tendon tear

---

- Drop arm test

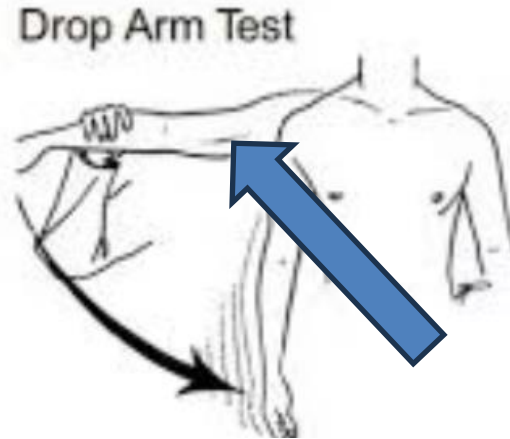

# Signs of a tendon tear

---

- External lag sign

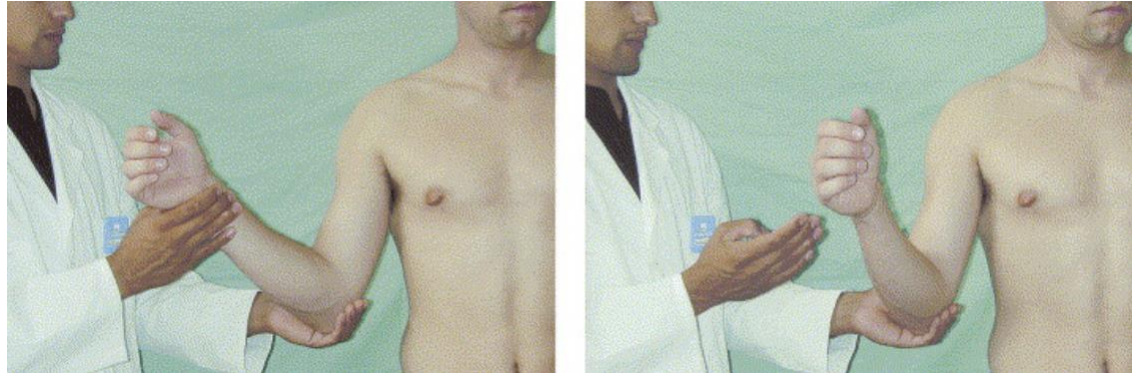



## Signs of a tendon tear

---

- Crepitus or click in subacromial area

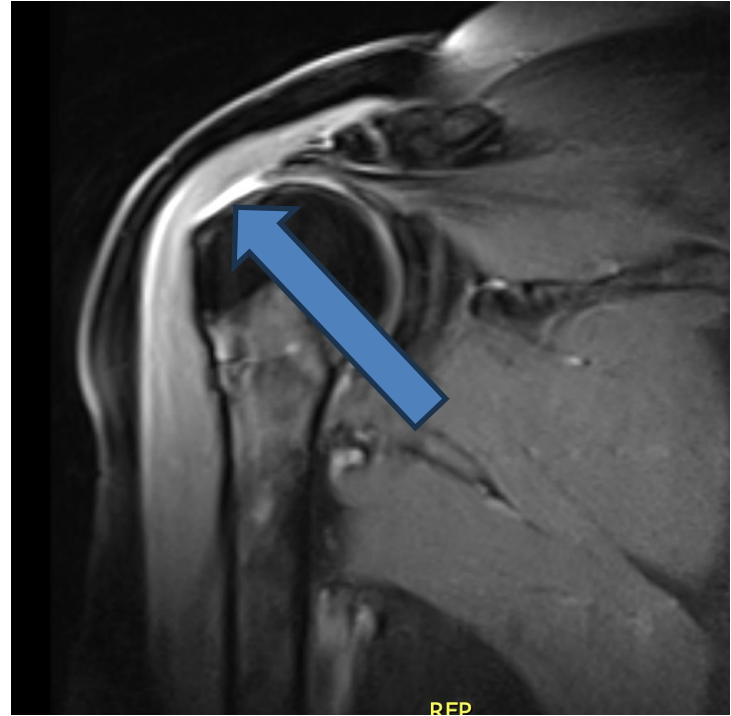

## Tear size

Coronal (AP) – 3cm

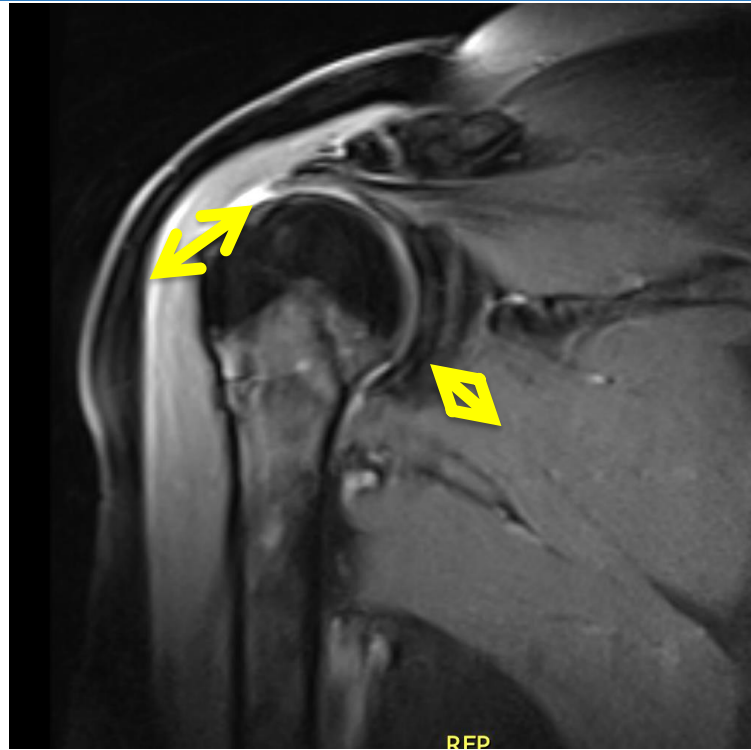

## Tear size

---

Saggital (lateral)

Small <10mm

Medium 10-20mm

Large >20mm

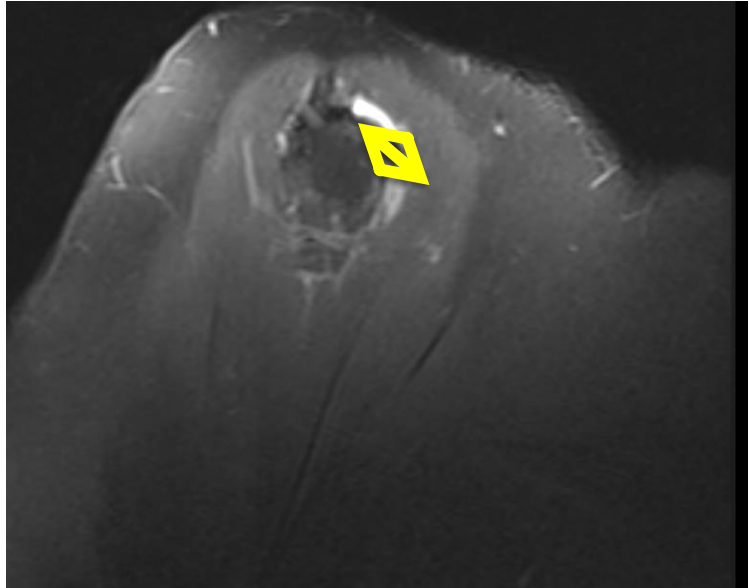

# Arthroscopic Rotator Cuff Repair

- Overnight stay / Day case
- Drive 6-7 weeks
  - Desk top 2-4 weeks
  - Manual work 3 months
- Healed
  - 6 weeks 60%
  - 3 months 85%

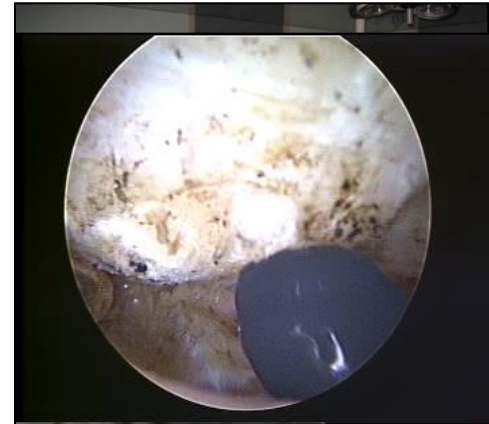
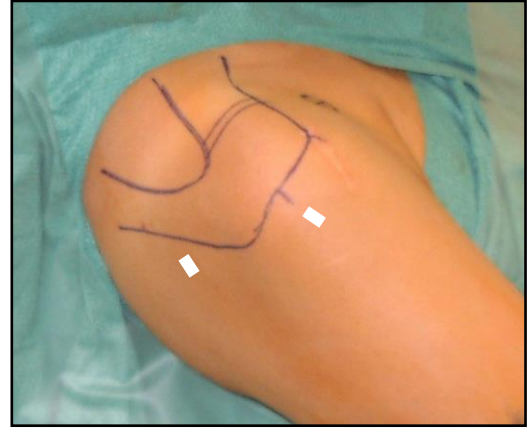

# Double row repair

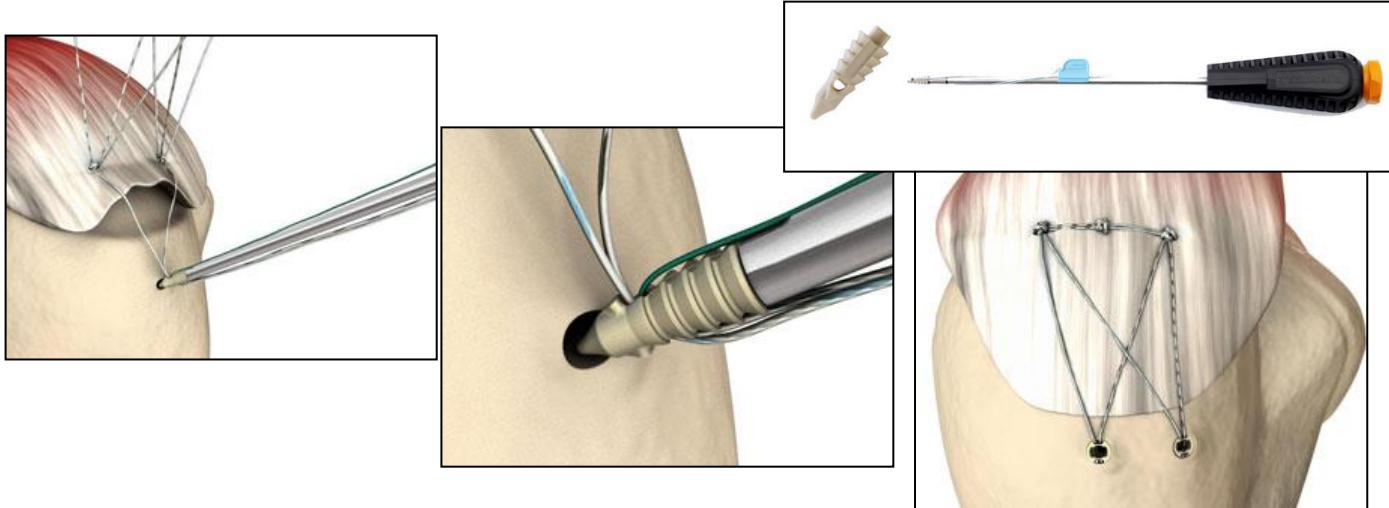

# Double row repair

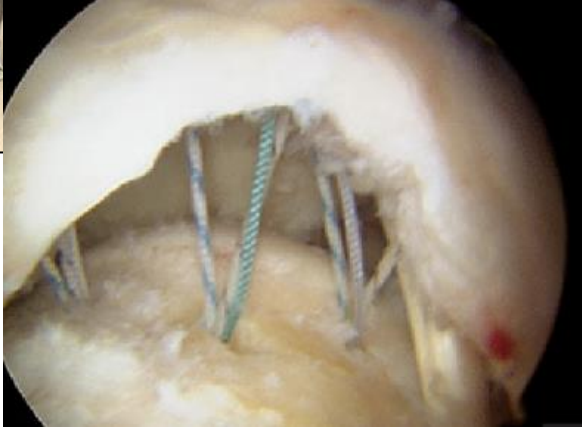
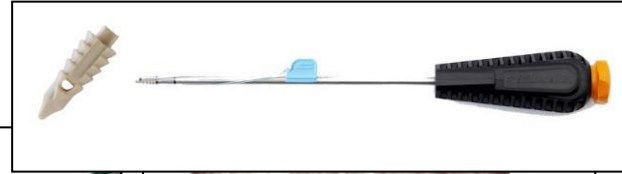
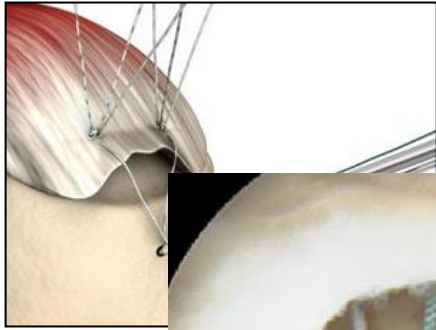

## Summary

---

- Age
- Location of pain
- Trauma
- Stiffness

# Thank you