

What are the next steps?

- A) Refer for EP consult
- B) Fit with Holter monitor
- C) Send to nearest ED
- D) Medication ?

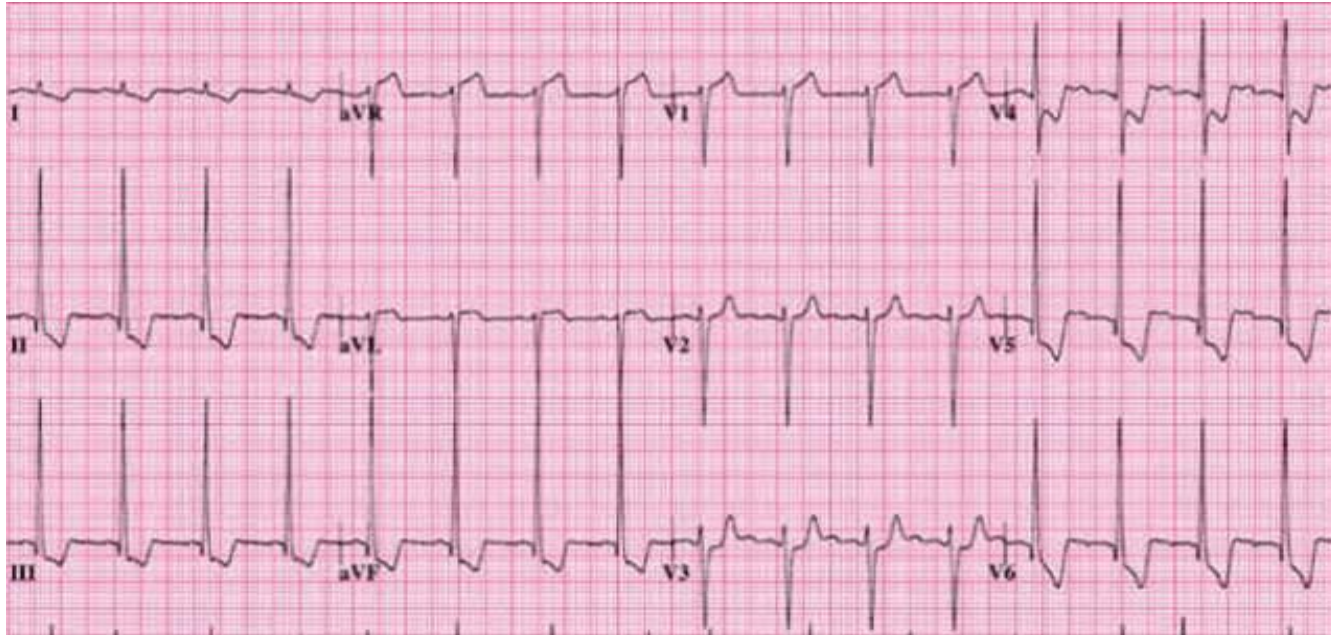

What are the next steps?

- A) Refer for EP consult
- B) Fit with Holter monitor
- C) Send to nearest ED
- D) Medication

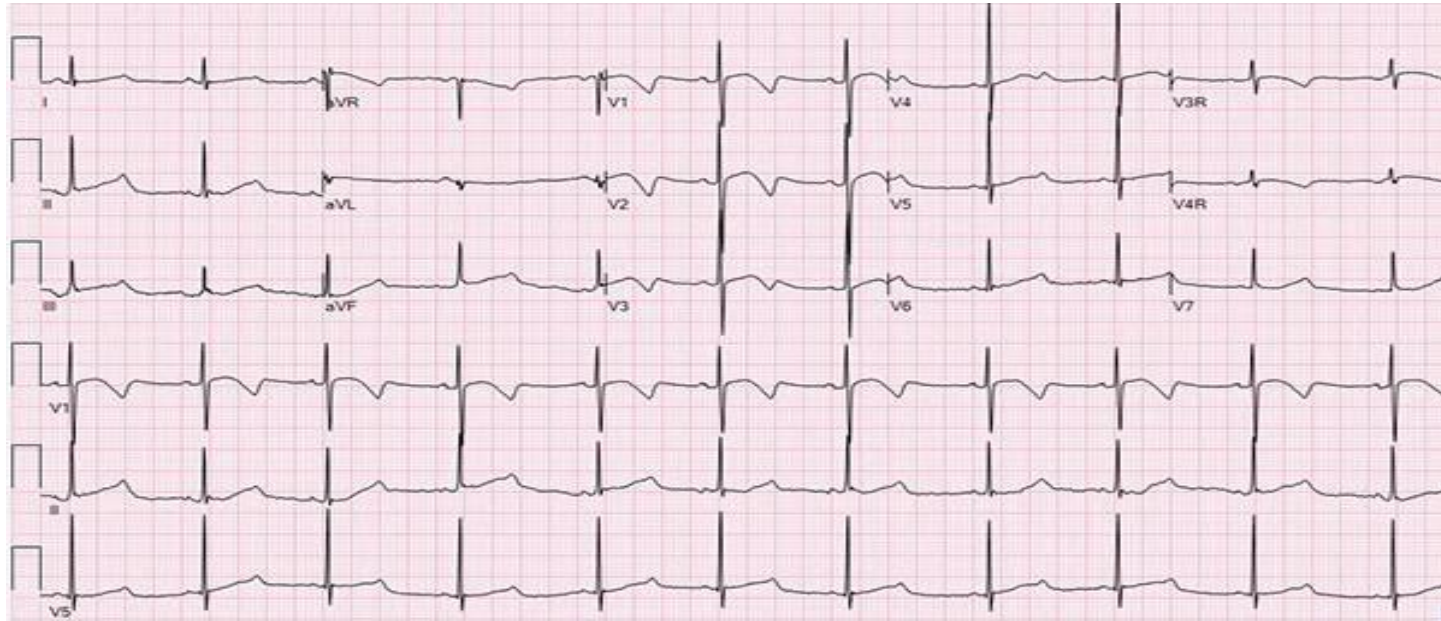

What are the next steps?

- A) Send to nearest ED
- B) Medication
- C) Fit with Holter monitor, refer for Echocardiogram
- D) Refer for outpatient EP consult

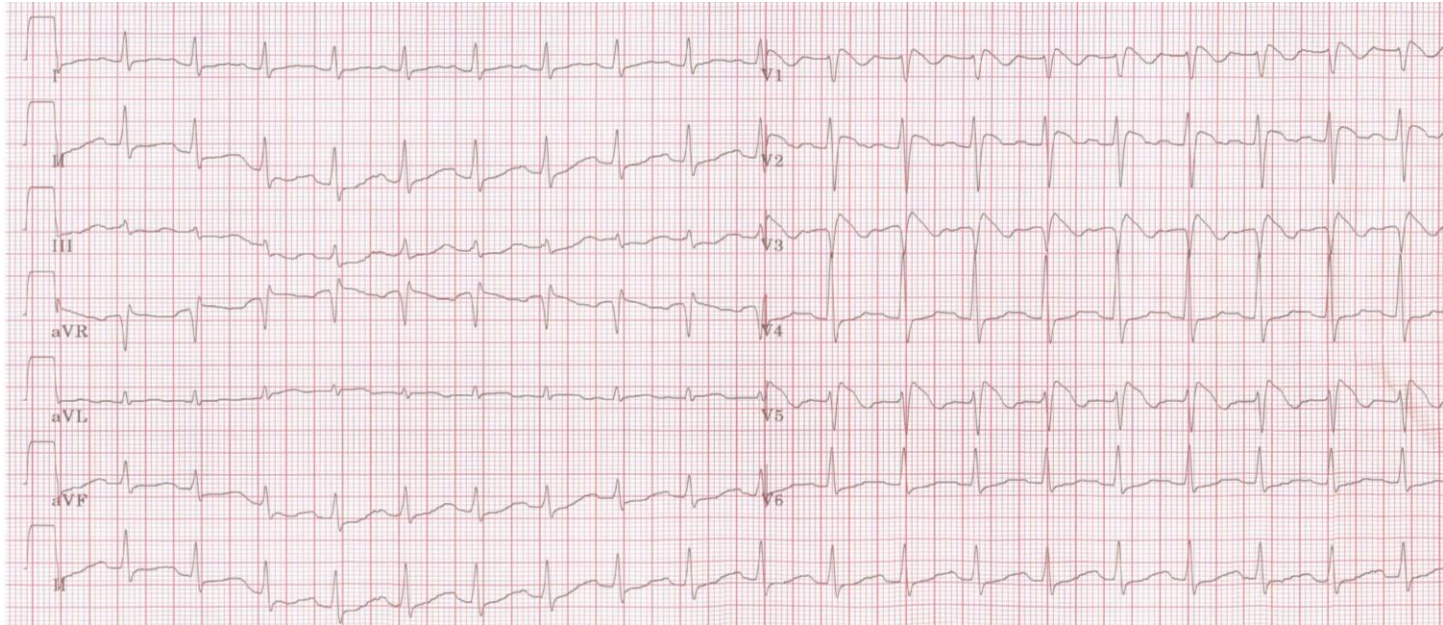

What are the next steps?

- A) Send to nearest ED
- B) Fit with Holter monitor, refer for Echocardiogram
- C) Medication
- D) Refer for outpatient EP consult

Palpitation, History of AFib

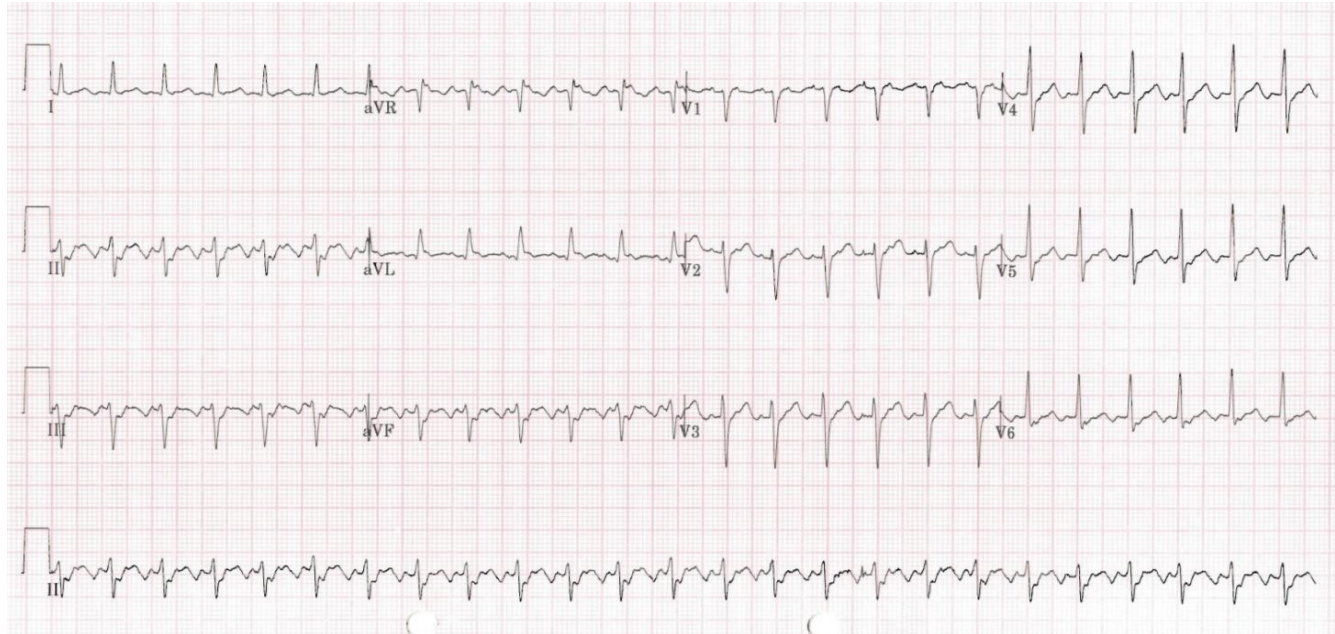

What next?

- A) Send to nearest ED
- B) Medication
- C) Fit with Holter monitor, refer for Echocardiogram
- D) Refer for outpatient EP consult

64 year old male
Abnormal rhythm detected on iWatch, asymptomatic

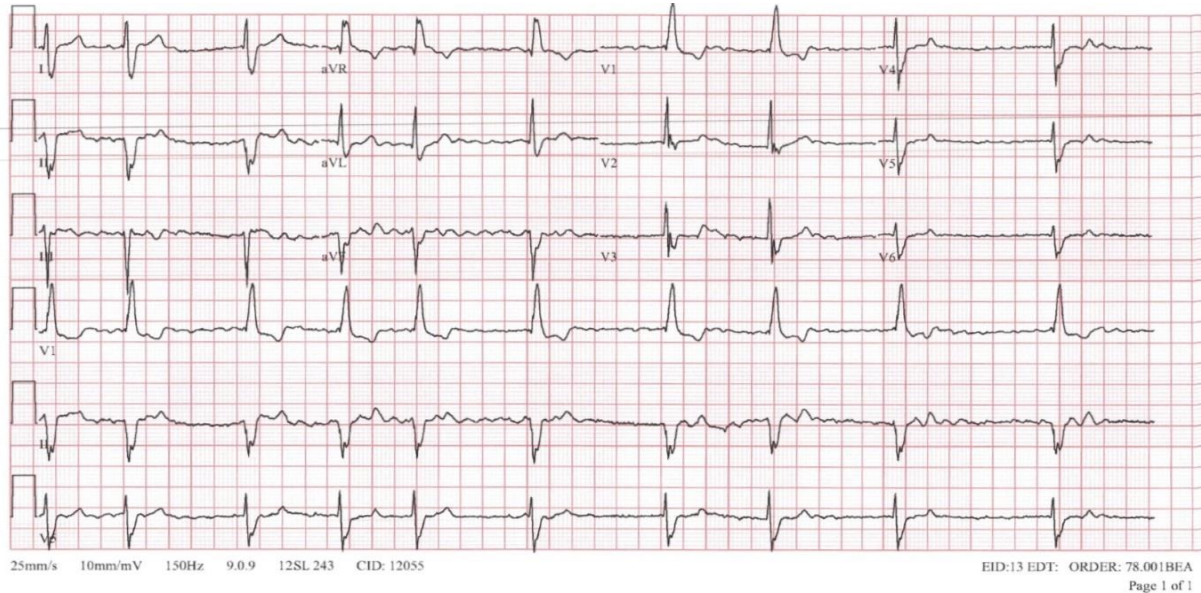

What are the next steps?

- A) Cardioversion
- B) Add antiarrhythmic drug
- C) Increase Betablocker
- D) Catheter ablation

Rapid Access Arrhythmia Service

- New service established for patients presenting with arrhythmia symptoms providing subspecialty care.
- Prompt access to assessment, treatment and expert EP intervention.
- Refer via Healthmail to Beacon Cardiology cardiology@beaconhospital.ie
- Maximum waiting time 10-14 days.
- CNS triage of referrals with confirmed arrhythmia.
- Attach documented detection of arrhythmia where possible to expedite treatment plan.

Beacon Arrhythmia Service

